IMMOBILE IN GUSSAGO -BS- VIA CAPORALINO, 46 - 1:100
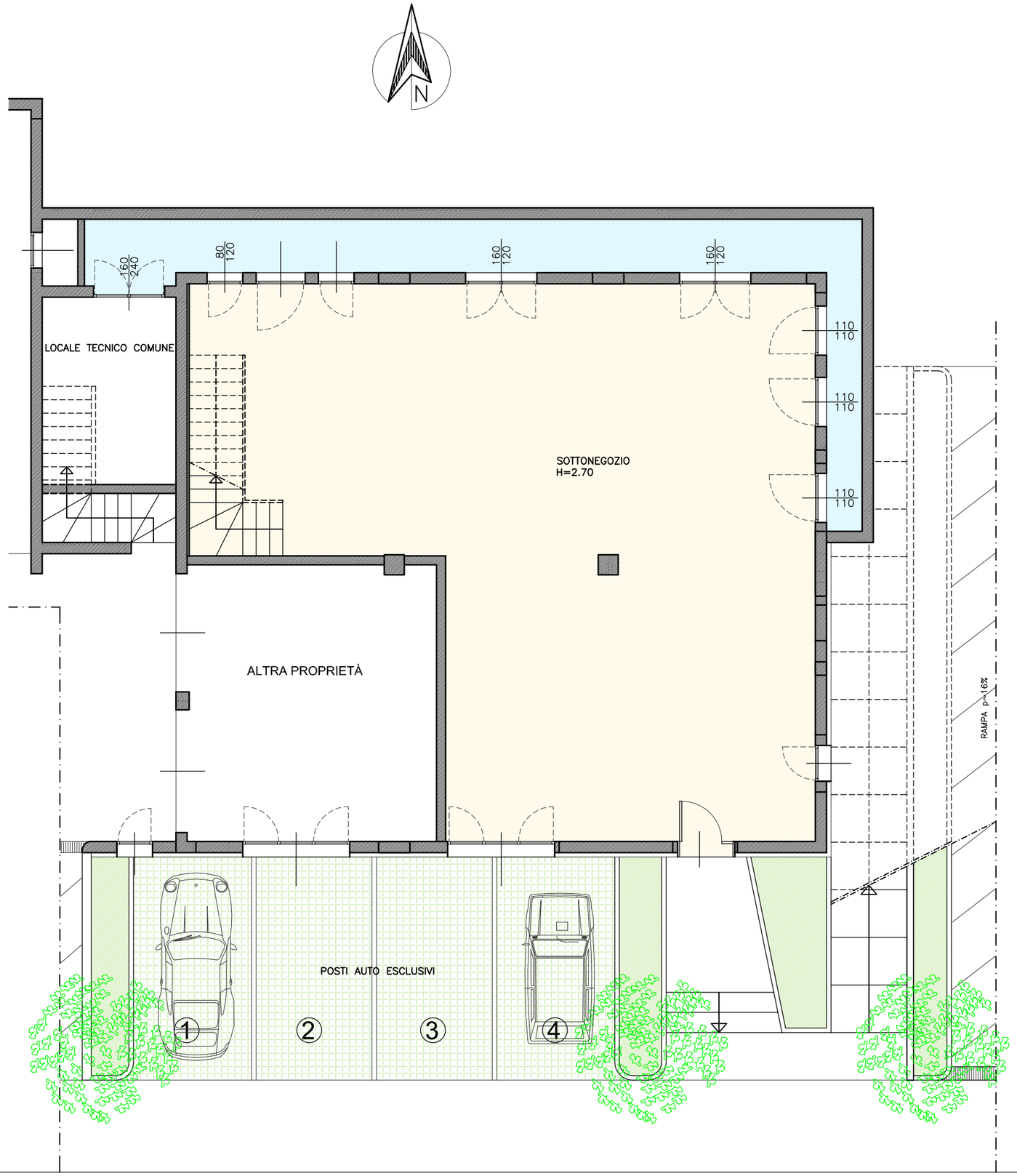
SOLUZIONE B2